

Er. K. B. SAMPATH.  
 Reg. Architect, Govt. of India,  
 Engineer, H.R. & C.E., Tamilnadu  
 Approved Valuer for Banks  
 7/17, G.S.T. Road,  
 MADRAS-600 016

PLAN SHOWING THE PRO.  
 RESIDENTIAL BUILDING CON-  
 STRUCTION AT PLOT NO 13,  
 KOLATTUR VILLAGE, MS-  
 S.NO. 144/30 SCALE :- 1" = 8'0"

Planning Permit No. A/986/91  
**APPROVED**  
 SUBJECT TO THE CONDITIONS OF  
 THIS ORDER.  
 No. A2/388/3/91 - 30-8-91  
 of Srinivas  
 PROPOSED RESIDENTIAL  
 DEVELOPMENT AUTHORITY  
 DE MUDRAN, MADRAS

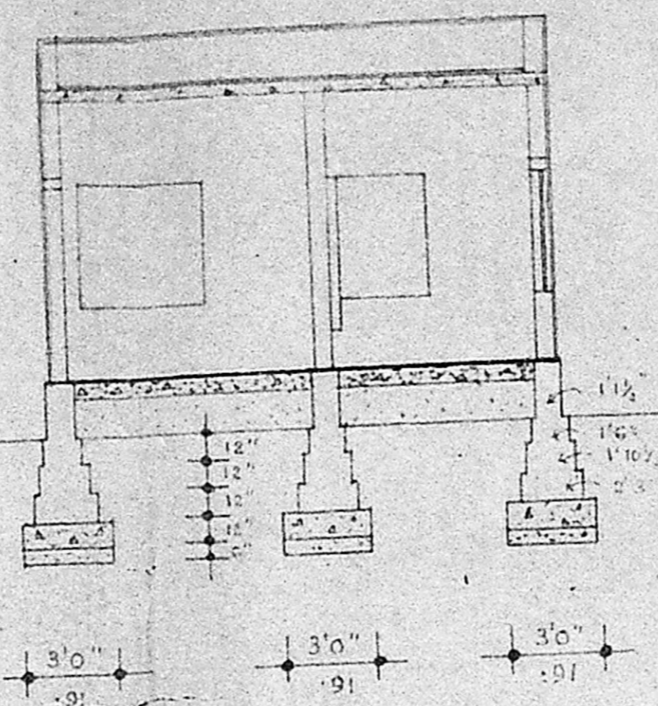

SECTION ON 'aa'

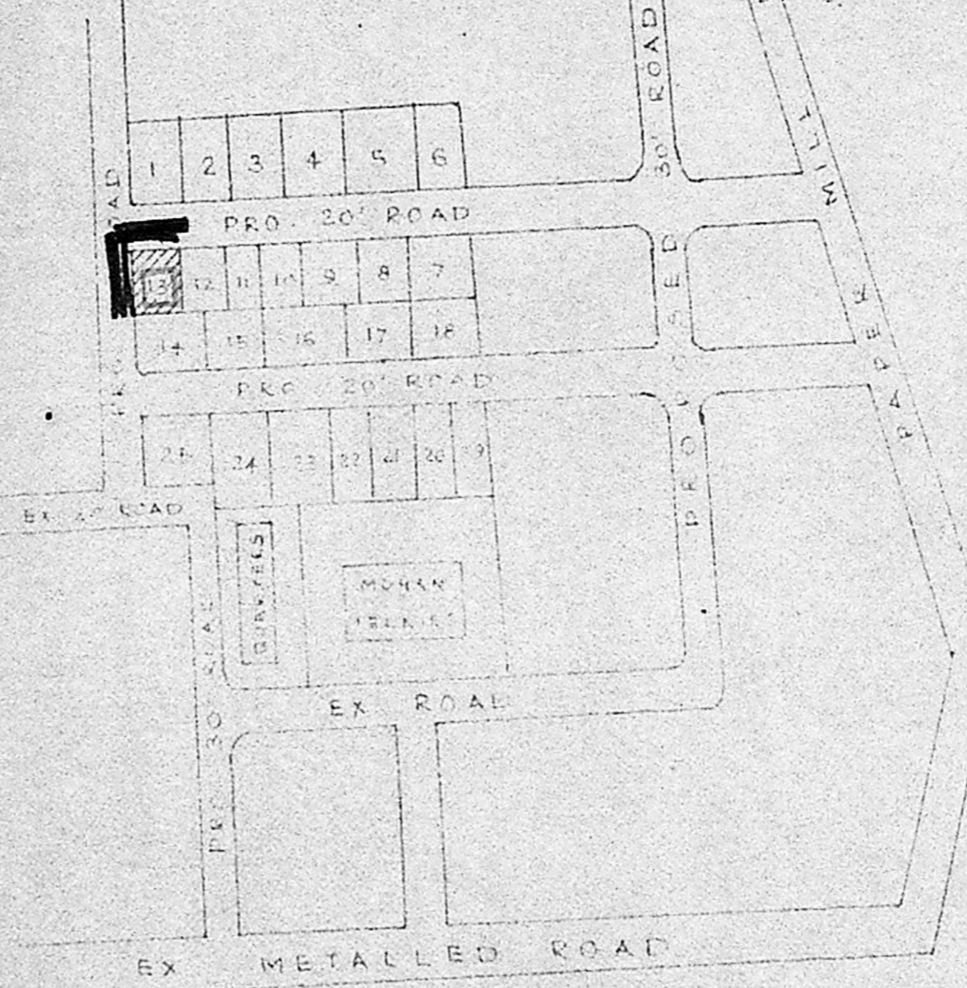

KEY PLAN

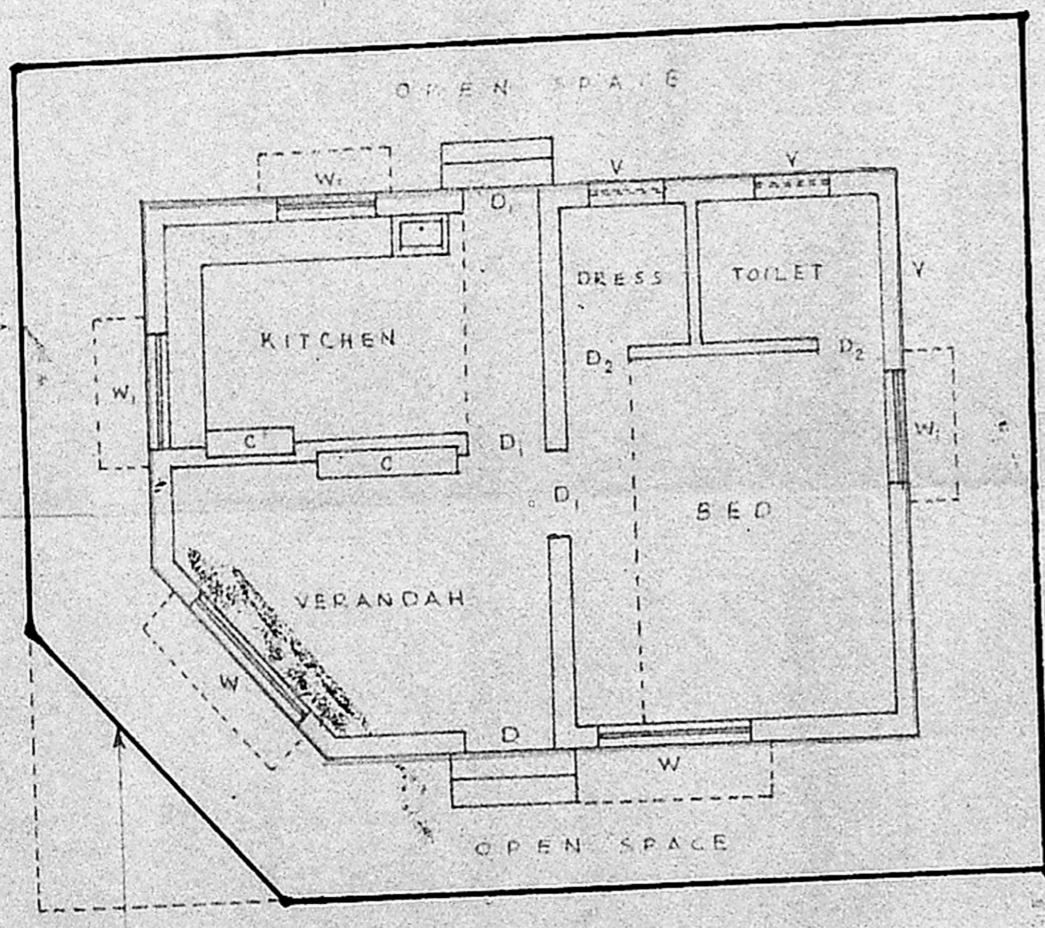

PROPOSED GROUND FLOOR PLAN

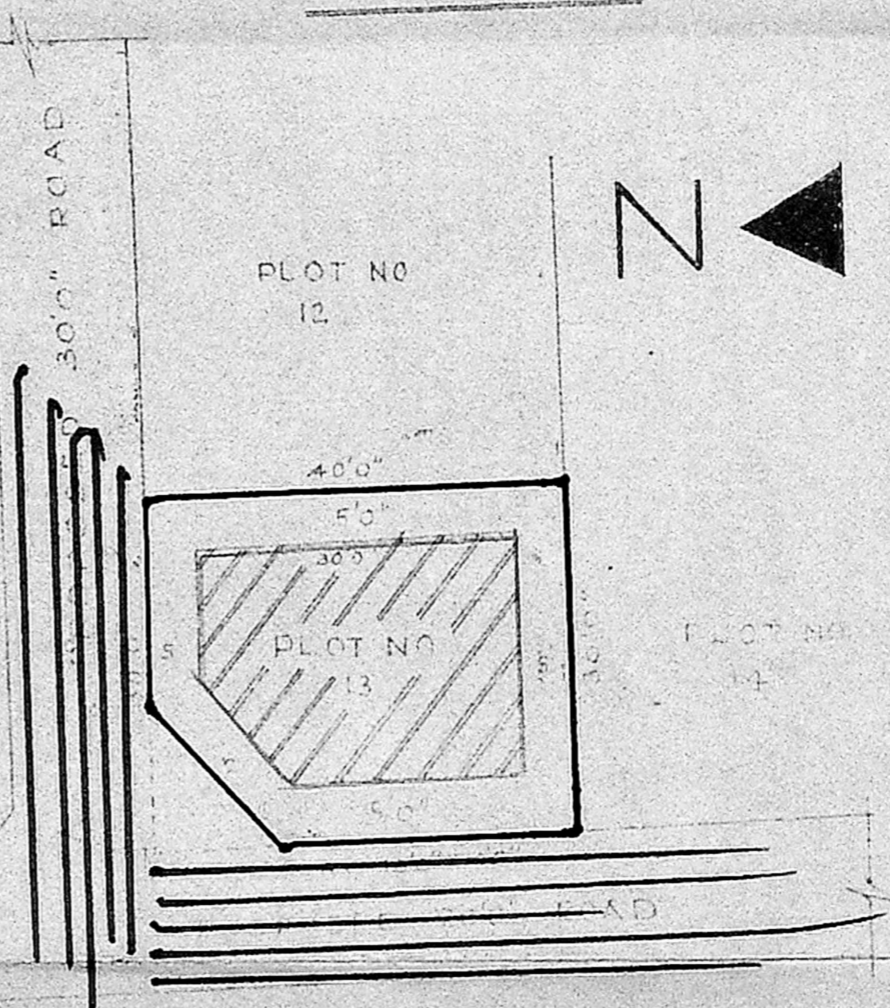

SITE PLAN

**SPECIFICATION**  
 FOUNDATION: P.C.C. 1:4:8 OVER RIVER SAND FILLING.  
 BASEMENT: BRICKWORK IN C.M. 1:1.5  
 SUPER STRUCTURE: BRICKWORK IN C.M. 1:1.5 AND  
 PLASTERING WITH C.M. 1:4 12mm THICK.  
 R.C.C. WORK: LINTELS, SUNSHADE AND ROOFING  
 WITH C.C. 1:2:4 WITH NECESSARY  
 REINFORCEMENT.  
 WEATHERING COURSE: WEATHERING COURSE IN  
 BRICK JELLY CONCRETE AND LAYING  
 TWO LAYERS OF FLAT TILES.

SCHEDULE OF JOINERY

Symbol	Description	Size	Quantity
D	DOOR	3'6" x 7'0"	1.07 x 2.13
D1	DOOR	3'0" x 7'0"	0.91 x 2.13
D2	DOOR	2'6" x 7'0"	0.76 x 2.13
W	WINDOW	6'0" x 4'6"	1.83 x 1.76
W1	WINDOW	4'0" x 4'6"	1.22 x 1.36
V	VENTILATOR	3'0" x 2'0"	0.91 x 0.61

AREA EXTENT

TOTAL PLOT AREA : 1200 SQ FT (111.50 m<sup>2</sup>)  
 PLINTH AREA IN G.F. : 575.50 " (53.41 m<sup>2</sup>)  
 OPEN SPACE : 624.50 " (58.09 m<sup>2</sup>)

COLOUR INDEX

PROPOSED	—	
ROADS	—	
BOUNDRY	—	

X AD

OWNER

**J. THOTHADRI,**  
 Asst. Executive Engineer [Retd]  
 Class I Licensed Surveyor Regd. No. 515,  
 Corporation of Madras (Phone 555358)  
 28, Venkatchala Veicken St (Iandiarpet)  
 MADRAS-600 021.

LICENSED SURVEYOR